

Test Report

No. SDFS2306003077FF

Date: Jun.02, 2023

Page 1 of 4

TUPLEX TD SP. Z O.O.
UL KSIECIA ZIEMOWITA 19, 03-778 WARSZAWA, POLAND

Sample Description : PVC BLOCKOUT
Color : WHITE
Style / Item No. : S-TFW552828B 610GSM

The above data and information was / were submitted and identified on behalf of the client. SGS is not responsible for the authenticity, integrity and results of the data and information and / or the validity of the conclusion.

SGS Ref No. : AJFS2305003823FF
Sample Receiving Date : May 15, 2023
Test Performing Date : May 15, 2023 to Jun.01, 2023

Test Result Summary

Test(s) Requested	Result(s)
DIN 4102-1:1998-05	The sample tested meets the requirements of class B1 of DIN 4102-1:1998-05 Clause 6.

Summary:

1. For further details, please refer to the following page(s).

Signed for and on behalf of
Shunde Branch
SGS-CSTC Co., Ltd.

Ada

scan to see the report



SDFS2306003077FF

Ada Liu
Approved signatory



Unless otherwise agreed in writing, this document is issued by the Company subject to its General Conditions of Service printed overleaf, available on request or accessible at <http://www.sgs.com/en/Terms-and-Conditions.aspx> and, for electronic format documents, subject to Terms and Conditions for Electronic Documents at <http://www.sgs.com/en/Terms-and-Conditions/Terms-e-Documents.aspx>. Attention is drawn to the limitation of liability, indemnification and jurisdiction issues defined therein. Any holder of this document is advised that information contained hereon reflects the Company's findings at the time of its intervention only and within the limits of Client's instructions, if any. The Company's sole responsibility is to its Client and this document does not exonerate parties to a transaction from exercising all their rights and obligations under the transaction documents. This document cannot be reproduced except in full, without prior written approval of the Company. Any unauthorized alteration, forgery or falsification of the content or appearance of this document is unlawful and offenders may be prosecuted to the fullest extent of the law. Unless otherwise stated the results shown in this test report refer only to the sample(s) tested and such sample(s) are retained for 30 days only.

Attention: To check the authenticity of testing / inspection report & certificate, please contact us at telephone: (86-755) 8307 1443, or email: CN.Doccheck@sgs.com

11F, 1 Building, European Industrial Park, No.1 Shunhe South Road, Wusha Section, Daliang Town, Shunde Foshan, Guangdong, China 528333 t (86-757) 22805888 f (86-757) 22805858 www.sgsgroup.com.cn
中国·广东·佛山市顺德区大良街道办事处五沙顺和南路1号欧洲工业园一号厂房首层 邮编: 528333 t (86-757) 22805888 f (86-757) 22805858 sgs.china@sgs.com

TESTS AND RESULTS

Test Conducted:

These tests are conducted in DIN 4102-1:1998-05 Clause 6 Class B building materials according to the application.

Conditioning:

Temperature: (23±2)°C; Relative Humidity: (50±6)%; Duration: 2 weeks;

Test Requirement:

All materials, except flooring, may be classed as B1 materials if they

- withstand the test specified in DIN 4102-16 using the 'Brandschacht' apparatus specified in DIN 4102-15, and
- meet the requirements for class B2 materials.

The test using the 'Brandschacht' apparatus described in DIN 4102-15 (cf. subclause 6.1.3.1) shall be deemed passed if

- the mean value for the residual length (portion of specimen that has not burned or charred; cf. subclause 9.1 of DIN 4102-16) of each specimen is at least 15 cm and no individual values are lower than 0 cm,
- the mean effluent temperature does not exceed 200 °C in any test,
- the requirement for the residual length of each specimen is met even where there is afterflame, afterglow, or smouldering.

Test Results:

1.DIN 4102-1 B2 Test Result

Parameter	Results									
	Bottom edge ignition					Surface ignition				
	#1	#2	#3	#4	#5	#6	#7	#8	#9	#10
Specimen ignition (Yes/No)	Yes*	Yes*	Yes*	Yes*	Yes*	Yes*	Yes*	Yes*	Yes*	Yes*
Ignition ceased time(s)	-	-	-	-	-	-	-	-	-	-
If flame tip reached 150mm line/40,190mm line(Yes/No)	No	No	No	No	No	No	No	No	No	No
Ignition time to reached 150mm line/40,190mm line(s)	-	-	-	-	-	-	-	-	-	-
Filter paper ignition (Yes/No)	No	No	No	No	No	No	No	No	No	No
Smoke developments	Slight smoke					Slight smoke				

Remark: *--The specimen was ignited but self-extinguished after removed the burner.

Class B2 Test requirement:

This test shall be deemed passed if, for any of the five specimens tested, flaming does not reach the gauge mark within 20 seconds after flame application, either with bottom edge ignition or surface ignition.

Sub-conclusion: Pass



Unless otherwise agreed in writing, this document is issued by the Company subject to its General Conditions of Service printed overleaf, available on request or accessible at <http://www.sgs.com/en/Terms-and-Conditions.aspx> and, for electronic format documents, subject to Terms and Conditions for Electronic Documents at <http://www.sgs.com/en/Terms-and-Conditions/Terms-e-Document.aspx>. Attention is drawn to the limitation of liability, indemnification and jurisdiction issues defined therein. Any holder of this document is advised that information contained hereon reflects the Company's findings at the time of its intervention only and within the limits of Client's instructions, if any. The Company's sole responsibility is to its Client and this document does not exonerate parties to a transaction from exercising all their rights and obligations under the transaction documents. This document cannot be reproduced except in full, without prior written approval of the Company. Any unauthorized alteration, forgery or falsification of the content or appearance of this document is unlawful and offenders may be prosecuted to the fullest extent of the law. Unless otherwise stated the results shown in this test report refer only to the sample(s) tested and such sample(s) are retained for 30 days only.

Attention: To check the authenticity of testing /inspection report & certificate, please contact us at telephone: (86-755) 8307 1443, or email: CN.Doccheck@sgs.com

11F, 1 Building, European Industrial Park, No.1 Shunhe South Road, Wusha Section, Daliang Town, Shunde Foshan, Guangdong, China 528333 t (86-757)22805888 f (86-757)22805858 www.sgs.com.cn
中国·广东·佛山市顺德区大良街道办事处五沙顺和南路1号欧洲工业园一号厂房首层 邮编: 528333 t (86-757)22805888 f (86-757)22805858 sgs.china@sgs.com

Test Report

No. SDFS2306003077FF

Date: Jun.02, 2023

Page 3 of 4

2.Additional DIN4102-16 Test Result

Group 1:

Parameter	Results				
	#1	#2	#3	#4	Average value
Remaining length (cm)	40	32	33	35	35
Max. flue gas temperature (°C)	98				
After flame / after glow (s)	0				
Other observation	Charring				

Group 2:

Parameter	Results				
	#1	#2	#3	#4	Average value
Remaining length (cm)	30	35	37	30	33
Max. flue gas temperature (°C)	102				
After flame / after glow (s)	0				
Other observation	Charring				

Group 3:

Parameter	Results				
	#1	#2	#3	#4	Average value
Remaining length (cm)	34	40	40	35	37
Max. flue gas temperature (°C)	99				
After flame / after glow (s)	0				
Other observation	Charring				

Sub-conclusion: Pass

Conclusions:

The sample tested meets the requirements of class B1 of DIN 4102-1:1998-05 Clause 6.

Note: This document cannot be reproduced except full, without prior written approval of the Company.



Unless otherwise agreed in writing, this document is issued by the Company subject to its General Conditions of Service printed overleaf, available on request or accessible at <http://www.sgs.com/en/Terms-and-Conditions.aspx> and, for electronic format documents, subject to Terms and Conditions for Electronic Documents at <http://www.sgs.com/en/Terms-and-Conditions/Terms-e-Documents.aspx>. Attention is drawn to the limitation of liability, indemnification and jurisdiction issues defined therein. Any holder of this document is advised that information contained hereon reflects the Company's findings at the time of its intervention only and within the limits of Client's instructions, if any. The Company's sole responsibility is to its Client and this document does not exonerate parties to a transaction from exercising all their rights and obligations under the transaction documents. This document cannot be reproduced except in full, without prior written approval of the Company. Any unauthorized alteration, forgery or falsification of the content or appearance of this document is unlawful and offenders may be prosecuted to the fullest extent of the law. Unless otherwise stated the results shown in this test report refer only to the sample(s) tested and such sample(s) are retained for 30 days only.

Attention: To check the authenticity of testing / inspection report & certificate, please contact us at telephone: (86-755) 8307 1443, or email: CN.Doccheck@sgs.com

11F, Building European Industrial Park, No.1 Shunhe South Road, Wusha Section, Daliang Town, Shunde Foshan, Guangdong, China 528333 t (86-757)22805888 f (86-757)22805858 www.sgsgroup.com.cn
中国·广东·佛山市顺德区大良街道办事处五沙顺和南路1号欧洲工业园一号厂房首层 邮编: 528333 t (86-757)22805888 f (86-757)22805858 sgs.china@sgs.com

SAMPLE INFORMATION AND PICTURES

Area Density: 610g/m²
Thickness: 0.4mm

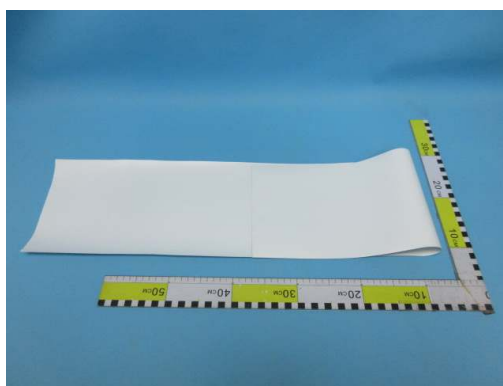

Remark: This test report is issued based on the modification of the original No. SDFS2305002643FF test report issued on Jun.02, 2023. And the original report is still valid. According to applicant's requirements, following changes are included:

- a. Change of applicant's name.
- b. Change of applicant's address.

End of Report



Unless otherwise agreed in writing, this document is issued by the Company subject to its General Conditions of Service printed overleaf, available on request or accessible at <http://www.sgs.com/en/Terms-and-Conditions.aspx> and, for electronic format documents, subject to Terms and Conditions for Electronic Documents at <http://www.sgs.com/en/Terms-and-Conditions/Terms-e-Documents.aspx>. Attention is drawn to the limitation of liability, indemnification and jurisdiction issues defined therein. Any holder of this document is advised that information contained hereon reflects the Company's findings at the time of its intervention only and within the limits of Client's instructions, if any. The Company's sole responsibility is to its Client and this document does not exonerate parties to a transaction from exercising all their rights and obligations under the transaction documents. This document cannot be reproduced except in full, without prior written approval of the Company. Any unauthorized alteration, forgery or falsification of the content or appearance of this document is unlawful and offenders may be prosecuted to the fullest extent of the law. Unless otherwise stated the results shown in this test report refer only to the sample(s) tested and such sample(s) are retained for 30 days only.

Attention: To check the authenticity of testing / inspection report & certificate, please contact us at telephone: (86-755) 8307 1443, or email: CN.Doccheck@sgs.com

11F, 1 Building, European Industrial Park, No.1 Shunhe South Road, Wusha Section, Daliang Town, Shunde Foshan, Guangdong, China 528333 t (86-757)22805888 f (86-757)22805858 www.sgs.com.cn
中国·广东·佛山市顺德区大良街道办事处五沙顺和南路1号欧洲工业园一号厂房首层 邮编: 528333 t (86-757)22805888 f (86-757)22805858 sgs.china@sgs.com